

KBA CENTURY
DOBYNS-BENNETT HIGH SCHOOL TO MOHAWK, TN POST OFFICE

MILES Cumulative	To Turn	Turn	ROAD
0.00	.00		Leave Parking lot (NE) via Legion Drive
.24	.24	L	E. Center Street
.53	.29	L	Wilcox Drive
2.16	1.63	R	at Riverport Road, Left @ stop under bridge
2.28	.12	R	on Jared Drive
3.32	1.04	S	becomes Moreland Drive
5.54	2.22	R	Rock Springs Road
9.93	4.39	VR	Stay on Rock Springs Rd
11.23	1.30	R	Mill Creek Road (Dark Hollow on Left)
15.20	3.97	S	cross Hwy 93 onto Lone Star
17.48	2.28	L	Murrell Road
19.65	2.17	R	Hwy 93 (Wilcox)
20.18	53	VR	Horton Hwy (Baileyton Road) at former Fina Station
35.93	15.75	S	cross Van Hill Road at Baileyton traffic light
42.60	6.67	R	@T Hwy 70 (towards Rogersville)
43.51	.91	L	Gap Creek Road
51.23	7.72	S	cross Hwy 11E onto Mohawk Road
53.36	2.13	S	Sam Riley Road
53.38	.02	U	Turn around at Mohawk Post Office
53.41	.03	S	Mohawk Road
55.54	2.13	S	cross 11E : Stores and Restaurant on Right
			RETURN ROUTE:
55.54		R	Continue on Gap Creek Road
63.26	7.72	R	Hwy 70 to Romeo (toward Greeneville)
64.17	.91	VL	onto Horton Hwy (old store on right)
70.84	6.67	S	cross Van Hill Road at Baileyton traffic light
86.29	15.45	L	Gum Springs Road (unmarked: just before Fina)
87.47	1.18	R	Blair Gap Road
88.48	1.01	L	Murrell Road
89.78	1.30	L	Lone Star Road
90.26	.50	R	Reservoir Rd
96.20	5.92	L	Wilcox Drive after passing golf course
99.13		R	E. Center Street (Hwy 36)
99.53	.40	VR	onto Ft Henry Drive
99.83	.30	L	Midland Drive past Civic Auditorium
100.00	.17		Arrive parking lot

EF 9/6 ; RH 5/90

KBA CENTURY

Start & Finish: Doby's - Bennett Parking Lot
 Turnaround: Do a 180° turn in front of
 Mohawk P.O.

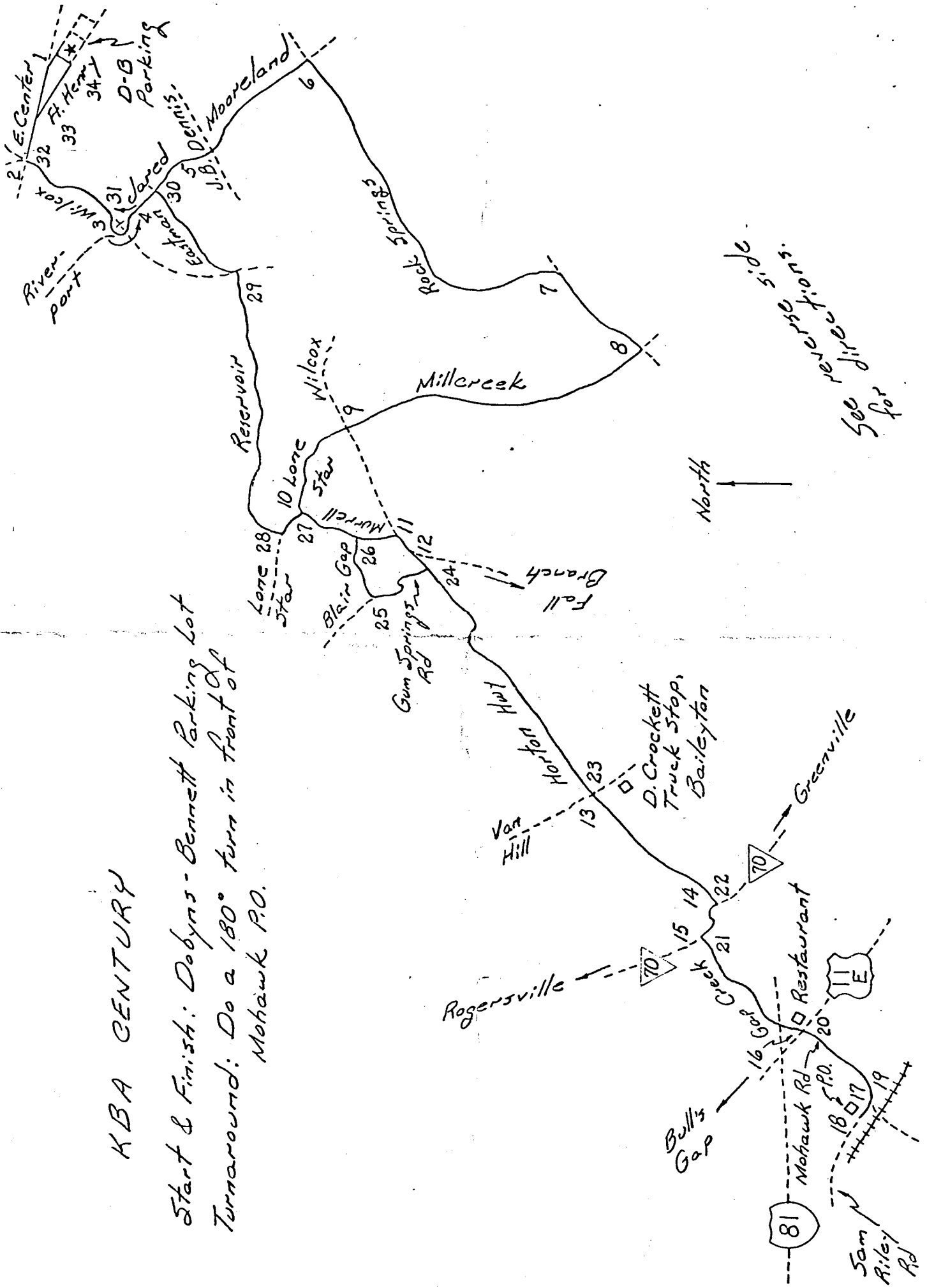

See directions for reservations.

